

<p>A11 – Overall view</p>  A photograph showing the overall view of a large, dense tree with a thick trunk and a full canopy of green leaves. The tree is situated on a dirt path, and a red object is visible in the background. The date 30 07 2025 is printed in yellow at the bottom right. <p>30 07 2025</p>	<p>A11 – Crown condition.</p>  A close-up photograph of the crown of the tree, showing a dense canopy of green leaves. The date 30 07 2025 is printed in yellow at the bottom right. <p>30 07 2025</p>
<p>A11 – Shoots are epicormic generated from cut trunk which is decaying severely</p>  A close-up photograph of the trunk of the tree, showing several epicormic shoots growing from a cut, decaying trunk. The date 30 07 2025 is printed in yellow at the bottom right. <p>30 07 2025</p>	<p>A11 – foliage density is moderate</p>  A close-up photograph of the foliage of the tree, showing a moderate density of green leaves. The date 30 07 2025 is printed in yellow at the bottom right. <p>30 07 2025</p>



Tree Schedule for Survey of Plant Species of Conservation Importance

No.	Species		Conservation Status	Measurements			Tree Condition (Good(G) / Average(A) / Poor(P))			Recommendation (Retain / Transplant / Remove)	Findings	Remark
	Scientific Name	Chinese name		DBH (mm)	Height (m)	Crown (m)	Form	Health	Structure			
A9 (T7628)	<i>Aquilaria sinensis</i>	土沉香	RPPHK; Cap.586; IUCN:VU	-	-	-	-	-	-	-	-	Removed due to illegal felling on Aug 2023 (reported to police on 21 Aug 2023)
A10 (T7538)	<i>Aquilaria sinensis</i>	土沉香	RPPHK; Cap.586; IUCN:VU	-	-	-	-	-	-	-	-	Removed due to illegal felling on Aug 2023 (reported to police on 21 Aug 2023)
A11 (T7521)	<i>Aquilaria sinensis</i>	土沉香	RPPHK; Cap.586; IUCN:VU	190	3.5	1	P	A	P	Retain	Insect infestation is not significant.	Root-plate movement (mentioned in previous monitoring report). Topped tree due to illegal felling on Aug 2023 (reported to police on 21 Aug 2023). Large decaying trunk wound.

*Note:

DBH refers to Trunk Diameter at Breast Height

The Tree preservation work commenced in Jul 2022





RPPHK - Species included in AFCD publication "Rare and Precious Plants of Hong Kong (2003)"

Cap.586 – Native plants listed in Protection of Endangered Species of Animals and Plants Ordinance, Cap. 586.

IUCN:VU – "Vulnerable" under IUCN Red List of Threatened Species

<p>A8 – Overall view</p>  A photograph showing the overall view of tree A8. The tree is supported by a black mesh cage and orange safety netting, with wooden stakes for additional support. It is situated behind a white and red plastic barrier. A date stamp '12 07 2025' is visible in the bottom right corner. <p>12 07 2025</p>	<p>A8 – Crown condition. Dieback observed.</p>  A photograph focusing on the crown of tree A8, showing some dieback in the foliage. The tree is supported by wooden stakes. A date stamp '12 07 2025' is visible in the bottom right corner. <p>12 07 2025</p>
<p>A8 – Pruning wound previously damaged by typhoon KOINU (Oct 2023)</p>  A close-up photograph of a pruning wound on the trunk of tree A8. The wound is a deep, vertical cut in the bark. A date stamp '12 07 2025' is visible in the bottom right corner. <p>12 07 2025</p>	<p>A8 – Trunk and root condition.</p>  A photograph showing the trunk and root area of tree A8. The tree is supported by a black mesh cage and orange safety netting, with wooden stakes for additional support. A date stamp '12 07 2025' is visible in the bottom right corner. <p>12 07 2025</p>

<p>A8 – Decaying wound at trunk base (size: ~180mm x170mm)</p> 	<p>A8 – Decaying wound on trunk</p> 
<p>A8 – Ant nest was not found</p> 	<p>A8 – Fruiting</p> 

<p>A12 - Overall View</p>  <p>12 07 2025</p>	<p>A12 - Dieback observed.</p>  <p>12 07 2025</p>
<p>A12 - Foliage density is low.</p>  <p>12 07 2025</p>	<p>A12 – Trunk and root condition</p>  <p>12 07 2025</p>

<p>A12 –Wound at trunk base</p>  <p>12 07 2025</p>	<p>A12 – Decaying wound on trunk</p>  <p>12 07 2025</p>
<p>A12 – New epicormics on trunk</p>  <p>12 07 2025</p>	<p>Fencing is in order during inspection</p>  <p>12 07 2025</p>

After tropical cyclone warning signal No. 10, foliage density of A8 was further reduced.



After tropical cyclone warning signal No. 10, foliage density of A12 was further reduced.



Weeding and grass cutting on 7 July 2025.



Insecticide was applied on 7 July 2025.



Insecticide was applied on 7 July 2025.

Insecticide was applied on 7 July 2025



Manual watering was carried out for A8 during the reporting period. The watering frequency is one to two times per week.



Manual watering was carried out for A12 during the reporting period. The watering frequency is one to two times per week.



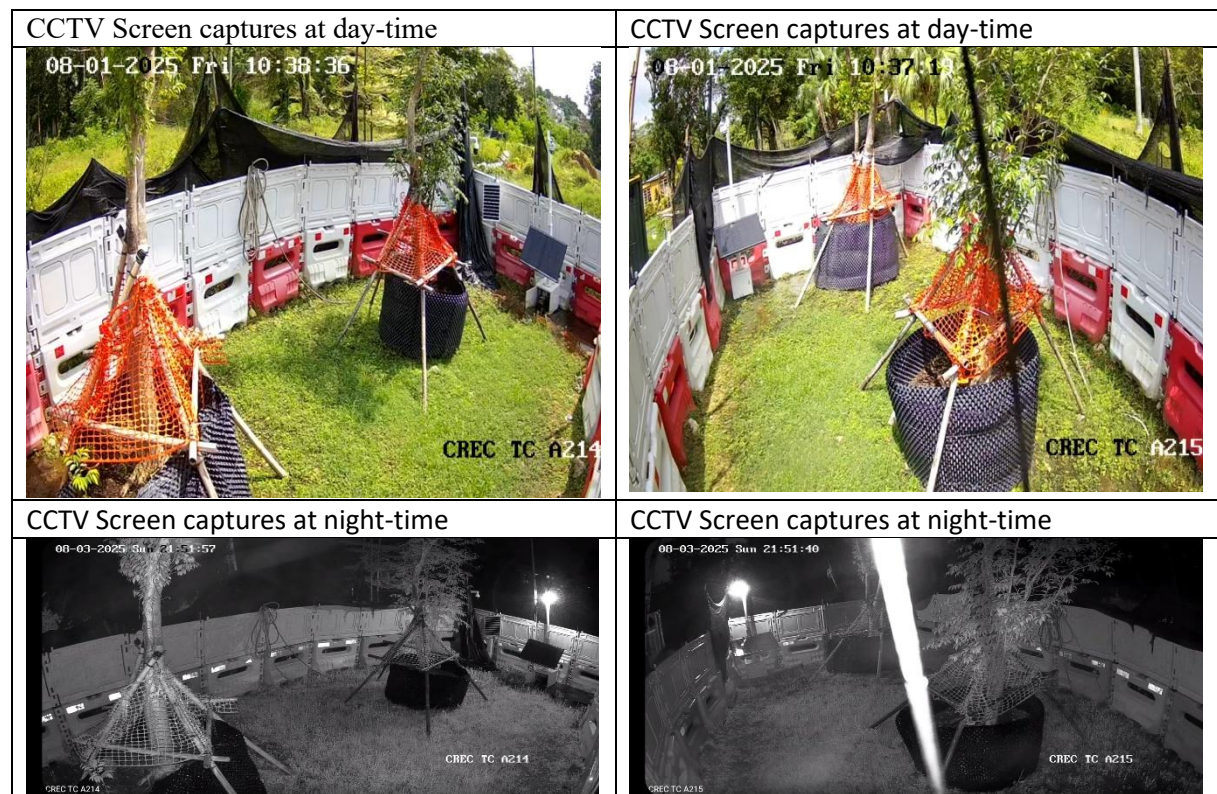

Tree Schedule for Survey of Plant Species of Conservation Importance

No.	Species		Conservation Status	Measurements			Tree Condition (Good(G) / Average(A) / Poor(P))			Recommendation (Retain / Transplant / Remove)	Findings	Remark
	Scientific Name	Chinese name		DBH (mm)	Height (m)	Crown (m)	Form	Health	Structure			
A8 (T8996)	<i>Aquilaria sinensis</i>	土沉香	RPPHK; Cap.586; IUCN:VU	110	5	4	P	P	P	Transplant	Ant nest was not found. The foliage density is low and further reduced after typhoon. No obvious wound wood production. Fruiting was observed. Severity of the insect feeding was low. Insecticide was applied on 7 July 2025.	Originally located at Site 1. Trunk wounds were observed before transplant operation. Shallow root. Sudden defoliation happened in May 2023 but recovered in Aug 2023. It was translocated to the temporary holding nursery on 29 Sep 2023. A branch (5cm) was broken and foliage density decreased due to typhoon in Oct 2023. Decaying wounds and exposed dead woods on trunk.
A12 (T3537)	<i>Aquilaria sinensis</i>	土沉香	RPPHK; Cap.586; IUCN:VU	185	8	3	P	P	A	Transplant	The foliage density is low and further reduced after typhoon. No obvious wound wood production. Fruiting was observed. Severity of the insect feeding was low. Insecticide was applied on 7 July 2025.	Originally located at Site 5. Trunk wounds were observed before transplant operation. Shallow root. Original root ball was full of stones which were removed partially during the translocation. It was translocated to the temporary holding nursery on 29 Sep 2023. It collapsed during typhoon dated Oct 2023 resulted in largely reduction in foliage density. It was slightly lean after a typhoon event dated 13-14 Nov 2024 and reinstated. Decaying wounds and exposed dead woods on trunk.

*Note:

DBH refers to Trunk Diameter at Breast Height

The Tree preservation work commenced in Jul 2022

RPPHK - Species included in AFCD publication "Rare and Precious Plants of Hong Kong (2003)"

Cap.586 – Native plants listed in Protection of Endangered Species of Animals and Plants Ordinance, Cap. 586.